REV	DATE	ECO	DESCRIPTION	BY	CK
00	6/92		RELEASED PER ECO		

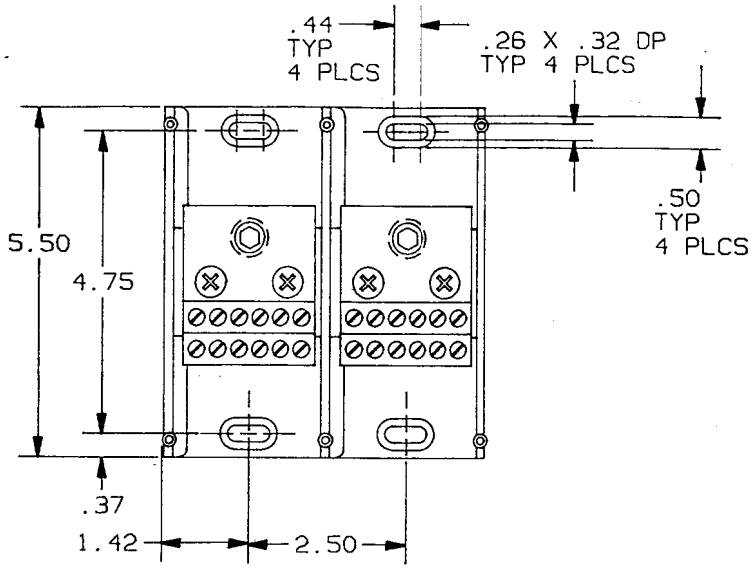

P/N	WIRE RANGE & TORQUE (IN-LBS)					UL		CSA
	PRIMARY		SECONDARY					
	RANGE	TORQUE	RANGE	TORQUE		FILE #	GUIDE #	REPORT #
68152	350-#6	350-#6 275	#4- #14	#4- #6	15	E73571	XCFR2	LR69363
				#8	40			
				#10- #14	35			
69152	350-#6	350-#6 275	#4- #14	#4- #8	40	E73571	XCFR2	LR15469
				#10- #14	35			

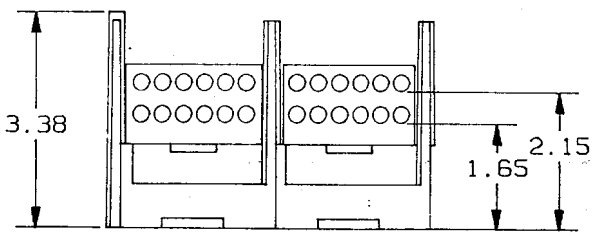

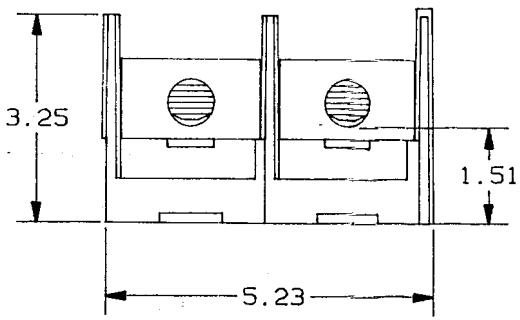

REFERENCE

JUL 3 0 1992

P/N 68152 (CU ONLY)

P/N 69152 (CU-AL)

2. (1) 350 MCM-#6 X (12) #4-#14,2 POLE,600V
1. MATL COMPOSITION AND RATING:
   BASE-THERMOPLASTIC-125 °C RTI
   CONNECTOR-ALUMINUM OR COPPER
   ALLOY-TIN PLATED.

NOTES: UNLESS OTHERWISE SPECIFIED

GOULD
GOULD INC.
P.O. BOX 729
MARBLE FALLS, TX 78654
CIRCUIT PROTECTION DIV.

DRAWN BY:	DATE:	QTY. REL.
KDS	6/92	92-082
CHECKED BY: G. Oakley	DATE: 7/92	SCALE: NONE

DESCRIPTION: PDB

TOLERANCE TO BE APPLIED UNLESS OTHERWISE SPECIFIED: .XXX±.0005; .XX±.005; .X±.01; .X±.02; X/X±1/32
UNSPECIFIED ANGLES±1°, SPECIFIED ANGLES±30'
DIMENSIONS APPLY AFTER PLATING
ALL SURFACES TO BE 125√ UNLESS OTHERWISE SPECIFIED
BREAK ALL SHARP EDGES
THIS DRAWING AND ALL INFORMATION THERE ON IS THE PROPERTY OF GOULD INC. AND IS SUBJECT TO RETURN ON DEMAND. THIS INFORMATION IS CONFIDENTIAL AND MUST NOT BE MADE PUBLIC OR COPIED UNLESS AUTHORIZED.

REFDOC:-

IDENTIFICATION NO. & REVISION: 05B0401